

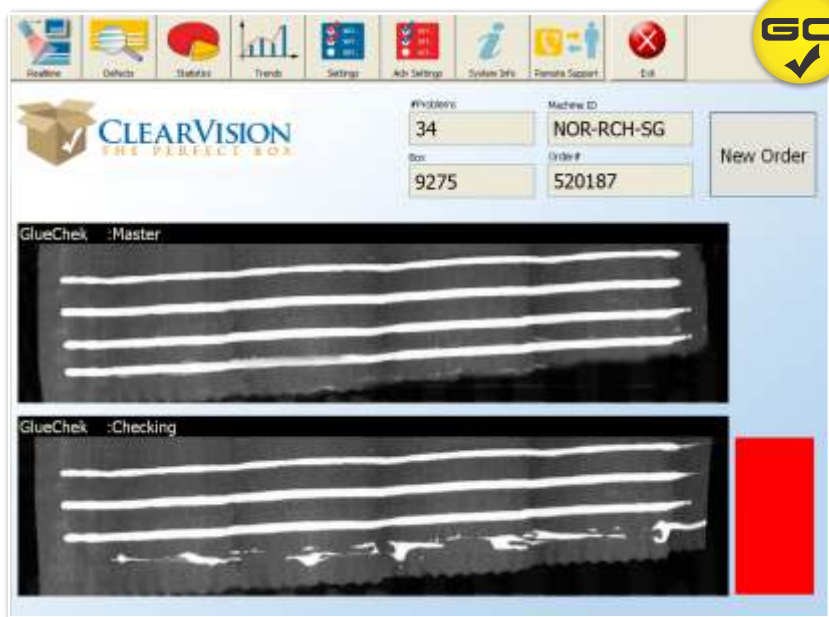

# GLUECHEK



## HOW IT WORKS?

GlueChek™ takes a picture of every glue tab. The system analyzes the glue pattern to ensure that no gluing problems exist. When a gluing problem is found, GlueChek™ notifies operators by alarm, then marks the defective box and saves an image of the gluing problem.

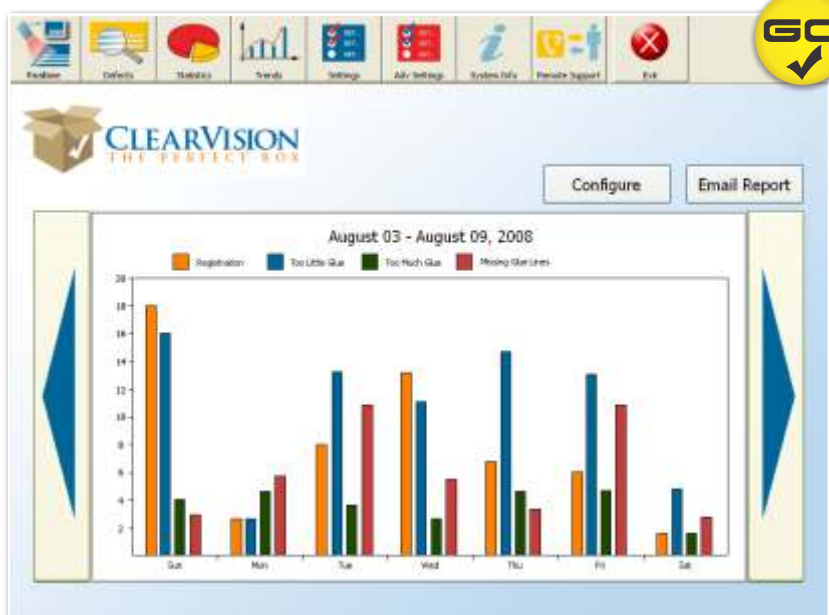

## BENEFITS?

By identifying and removing all defects before shipment, box makers can now provide perfectly glued boxes to their customers. Having saved a picture of every defect builds operator confidence, helps maintenance troubleshoot, and increases customer satisfaction.

# THE PERFECT BOX

